

Marsh Periwinkle

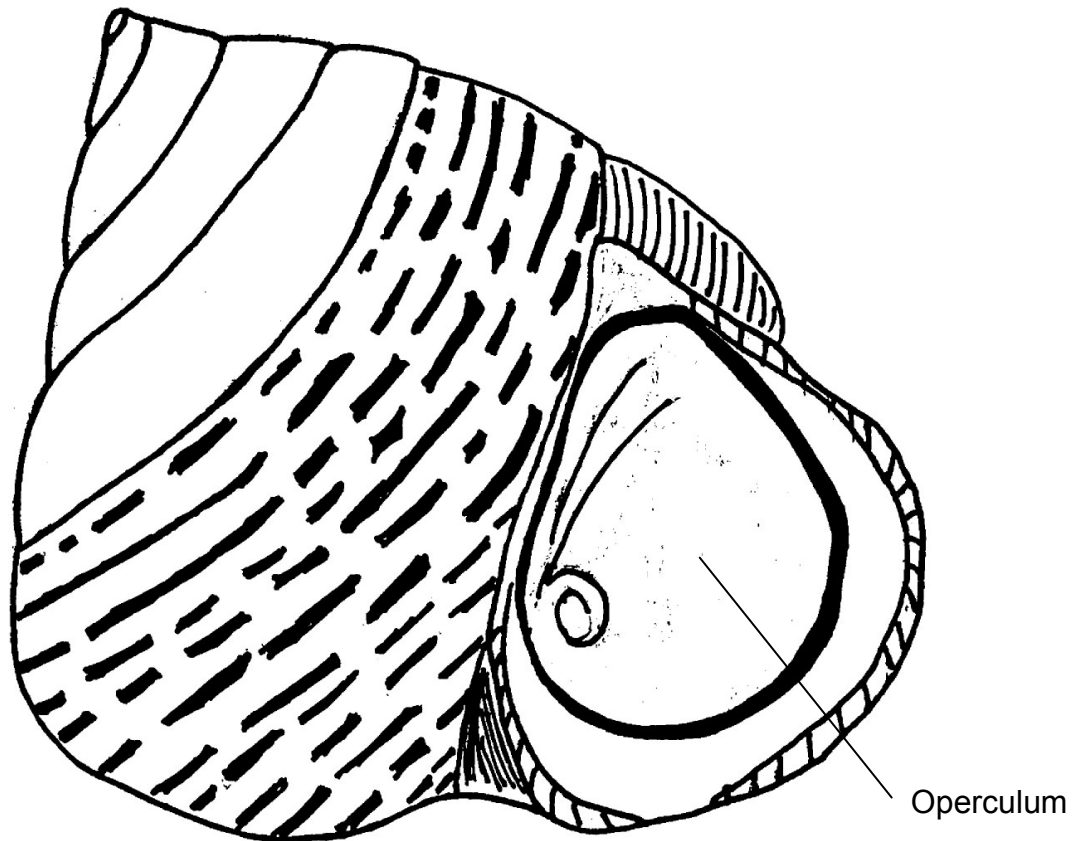

Coloring Instructions: Color the operculum (the door that shuts the shell) dark brown. The rim around the operculum should be orangey-brown. The very top swirls on the shell should be tan. The rest of the shell should be very light brown.

Interesting Fact: These marsh snails eat algae and plankton which they scrape up with 300 rows of tiny rough teeth. They breathe water through their gills but can survive for a short time out of water.